

E:\2013\13-140 Colton Floodway\13-140 floodway.mxd, 11/17/2013 11:21:04 AM, Minnesota, 1:1

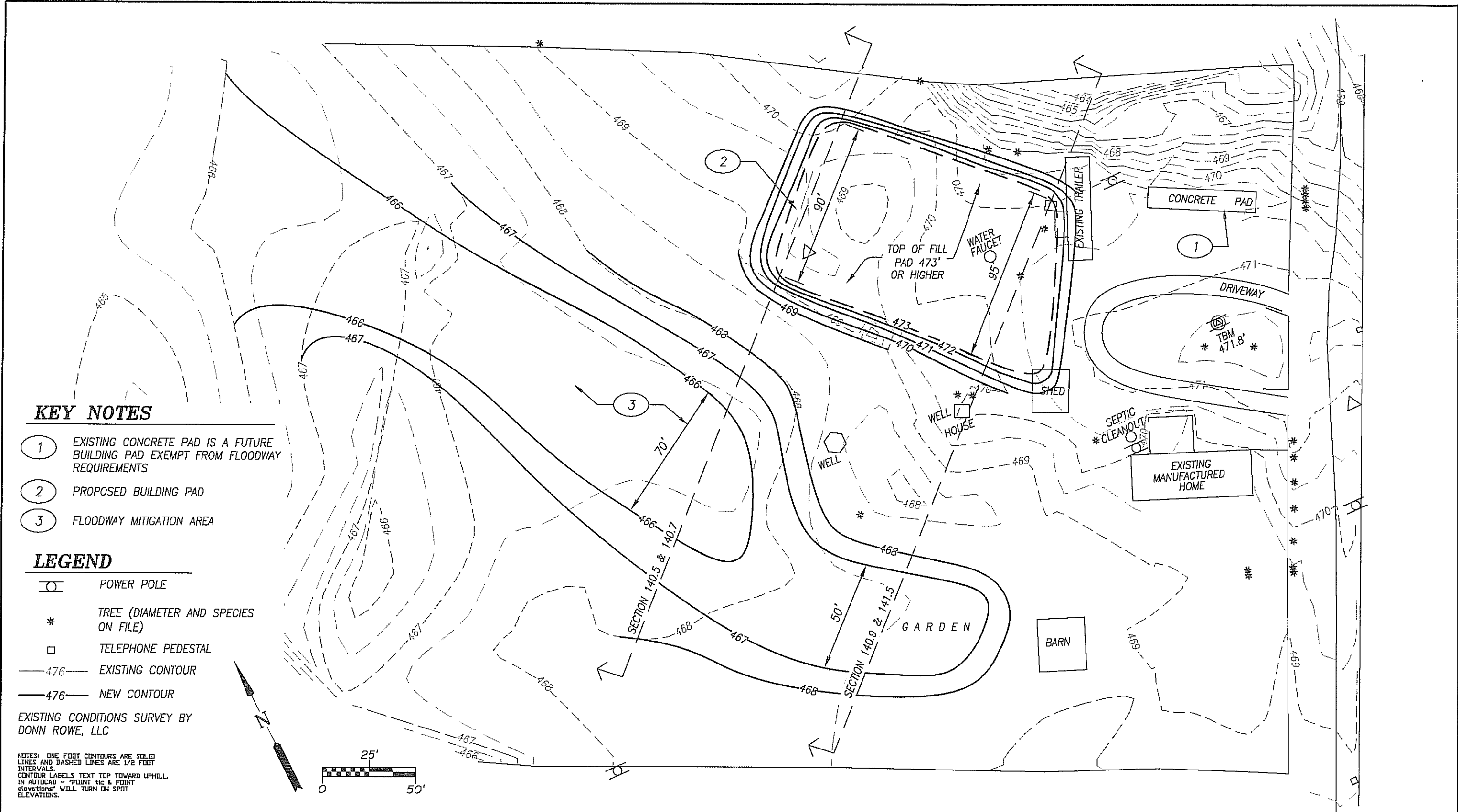

KEY NOTES

- 1 EXISTING CONCRETE PAD IS A FUTURE BUILDING PAD EXEMPT FROM FLOODWAY REQUIREMENTS
- 2 PROPOSED BUILDING PAD
- 3 FLOODWAY MITIGATION AREA

LEGEND

- POWER POLE
- TREE (DIAMETER AND SPECIES ON FILE)
- TELEPHONE PEDESTAL
- 476 EXISTING CONTOUR
- 476 NEW CONTOUR

EXISTING CONDITIONS SURVEY BY DONN ROWE, LLC

NOTES: ONE FOOT CONTOURS ARE SOLID LINES AND DASHED LINES ARE 1/2 FOOT INTERVALS. CONTOUR LABELS TEXT TOP TOWARD UPHILL. IN AUTOCAD - "POINT tic & POINT elevations" WILL TURN ON SPOT ELEVATIONS.

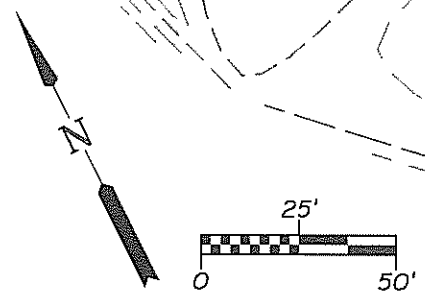

SCALE: 1"=50'
COLTON FLOODWAY STUDY
34335 HWY 58

SITE PLAN

AUGUST 9, 2013

PROJECT NO: 13-140

310 5th STREET, SPRINGFIELD, OREGON 97477